



Project: St. Mary's College,
Adelaide, Australia

Building year: 2018

Photographer: © Simon Noonan

Products:

PC 2560-12 opal and crystal,
PC 2560-12 DuoColor crystal-opal,
PC 2540-7 opal and crystal

Application:

Façade construction and
interior construction

Quantity: approx. 1,280 m²



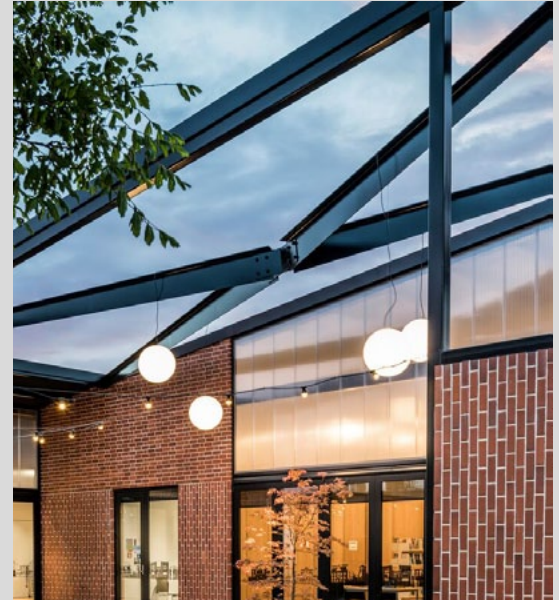

Project: Community centre Woolston,
Christchurch, New Zealand

Building year: 2018

Architect:
Ignite Architecture Christchurch

Installer:
Wayman Roofing Services

Photographer:
© Stephen Goodenough

Produkt: PC 2540-7 crystal LLP

Application: Façade

Quantity: approx. 50 m²

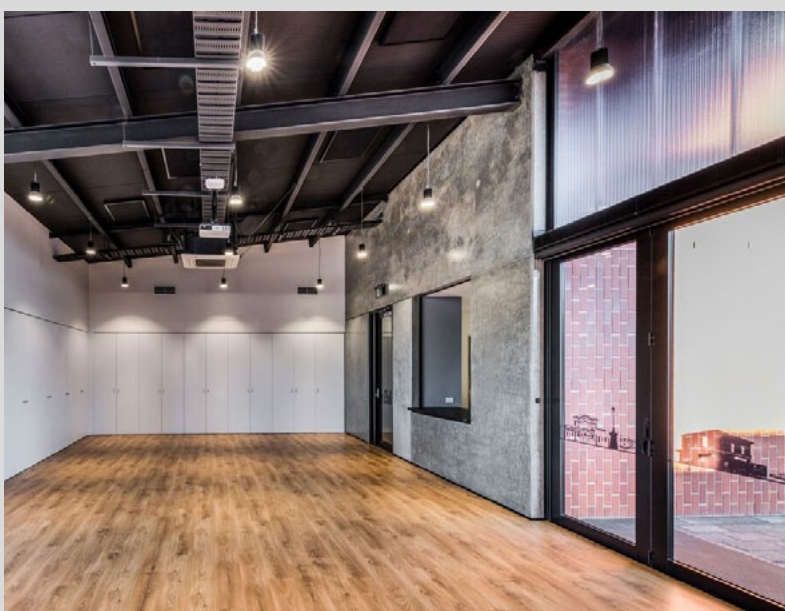



Project:
Day-care centre for unaccompanied
children, Save the Children, Italy

Building year: 2018

Architects: HousingLab DiAP -
Sapienza University Rome

Photographs: © Rodeca Italy

Product: PC 2540-4 DecoColor
PC 2333-16-4 opal

Application:
Indoor partitions and sliding doors

Quantity: approx. 150 m²

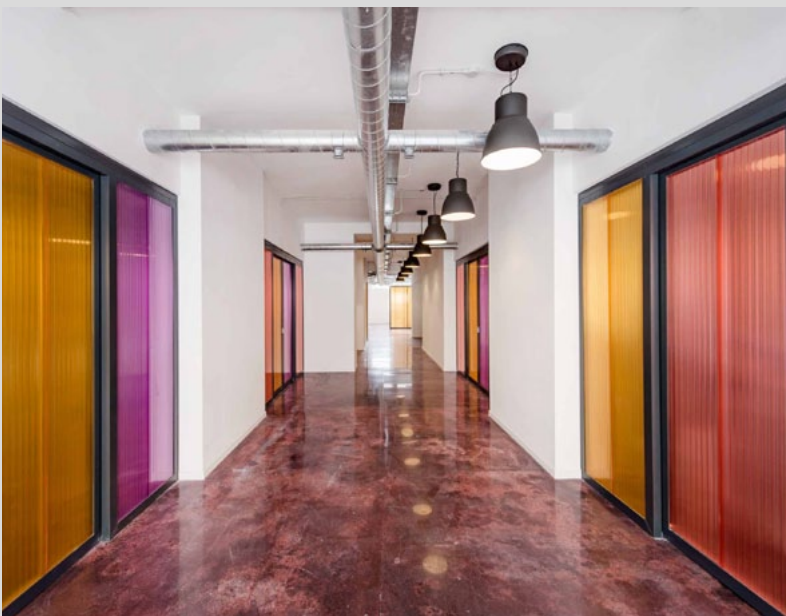
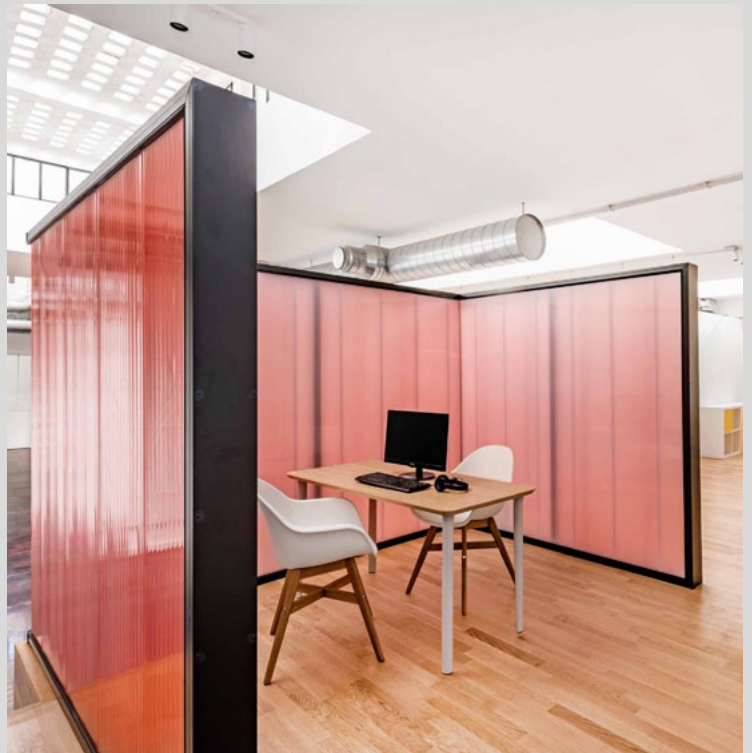



Project:
Production hall, Brno, Czech Republic

Building year: 2018

Installer:
Titan Multiplast s.r.o.

Photographs: © Titan Multiplast s.r.o.

Product:
PC 2540-10 crystal

Application:
Façade light band

Quantity: approx. 865 m²

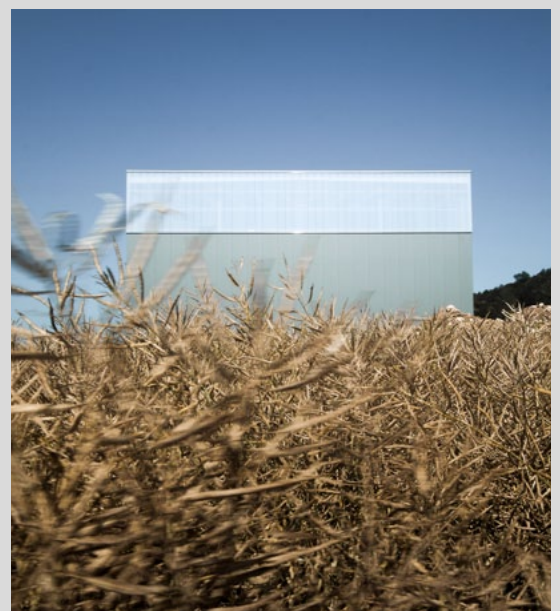



Project:
DB ICE maintenance building,
Cologne, Germany

Building year: 2017

Installer: Roda GmbH

Product: PC 2540-7
DecoColor, Color

Application:
Façade

Special feature:
Colour development fitting DB CI

Quantity:
approx. 6,000 m²





Project:
W(EGO) Hotel - Dutch Design Week

Building year: 2017

Architect: MVRDV

Photographer:
© Ossip van Duivenbode

Product:
PC 2540-4 BiColor

Application:
Façade

Special feature:
vertically and horizontally installed panels

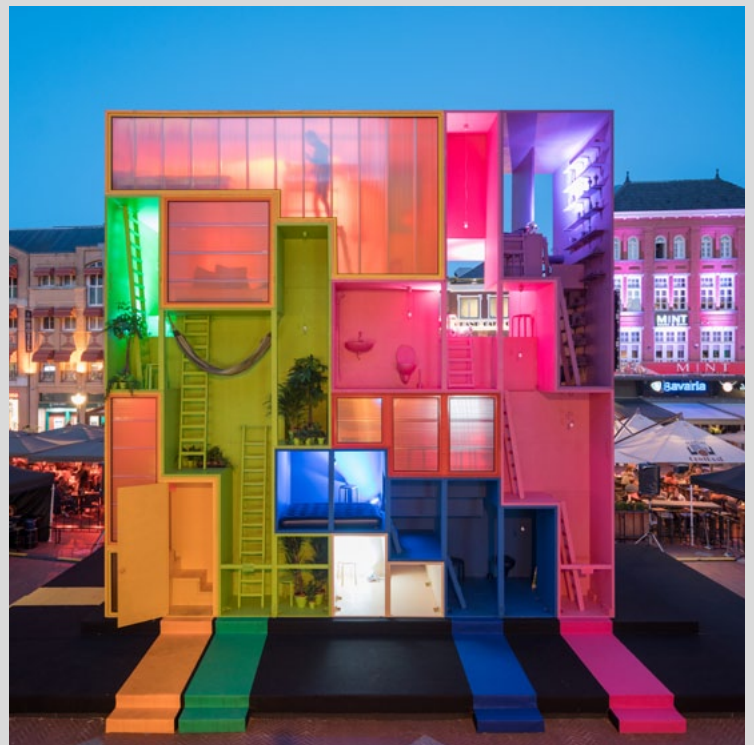



Project:
35KubikHeimat (Tiny House)

Building year: 2017

Architects:
Students of interior architecture from
university of applied science Rosen-
heim

Product:
PC 2540-6 opal

Application: Façade

Special feature:
Creation of a functional and comfor-
table living space on 9 m² only

Quantity: approx. 14 m²



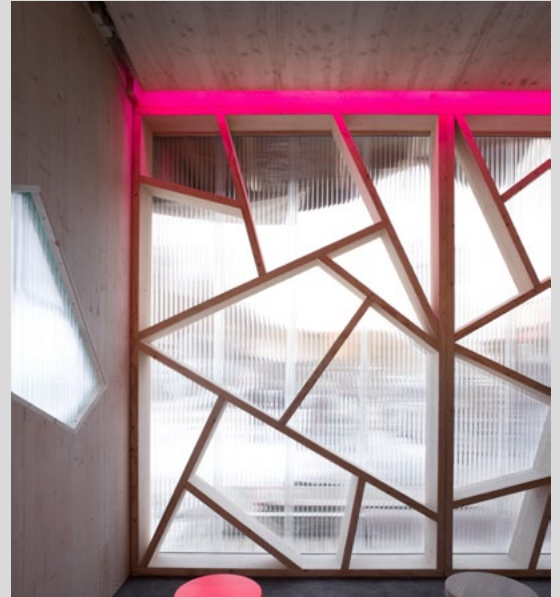

Project:
Audi Quattro Lounge, Åre, Schweden

Building year: 2017

Architect:
Benjamin Haupt Architects

Photographer: © Benjamin Haupt

Product:
PC 2540-6 GF0

Application:
Façade

Special feature:
Fasteners cut to size on site

Quantity: approx. 100 m²

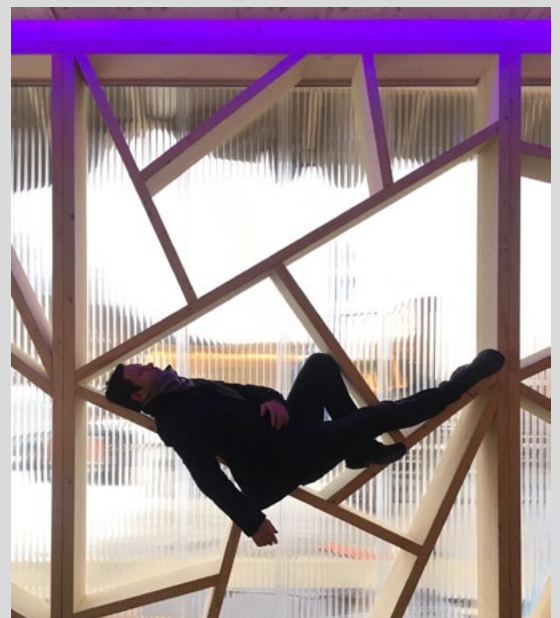
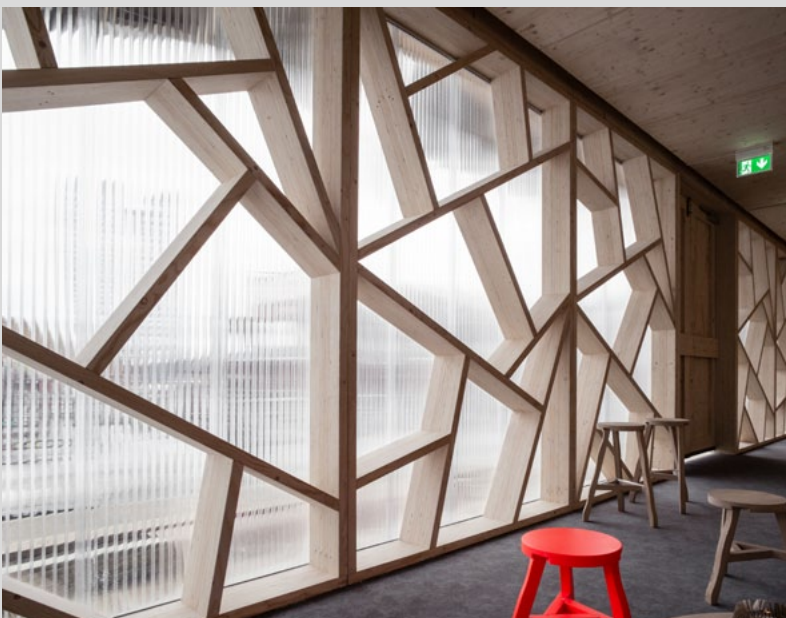
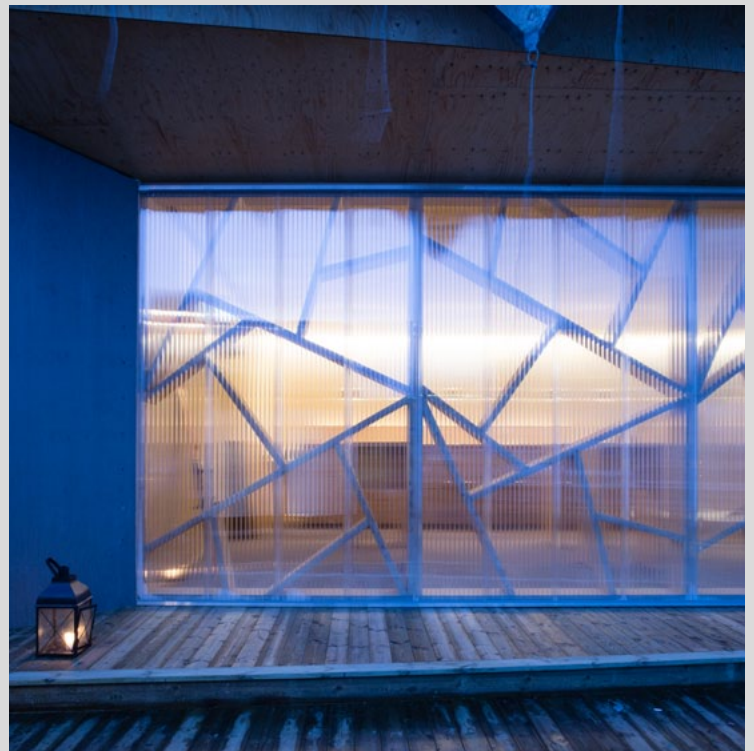



Project:
Physiotherapy centre

Building year: 2017

Architects:
Alberich Rodriguez architects

Photographs:
© Alberich Rodriguez architects

Product:
PC 2540-10 crystal

Application:
interior application

Quantity: approx. 208 m²





Project: Bicycle Station, Almere, NL

Building year: 2017

Architects: De Koning Architecten

Photographs: © Rodeca Systems b.v.

Product:
PC 2540-4 MC opal
PC 2540-4 BiColor crystal - viola

Application: Screen

Special feature:
Skyline of Almere on panels

Quantity: approx. 305 m²





Project:
Camberwell Grammar school,
Victoria, Australia

Building year: 2016

Architect:
Robert Tedesco,
Peter Crone Architects

Product:
PC 2540-7 opal and
DecoColor silver / opal

Application: Façade

Quantity:
approx. 1,184 m²



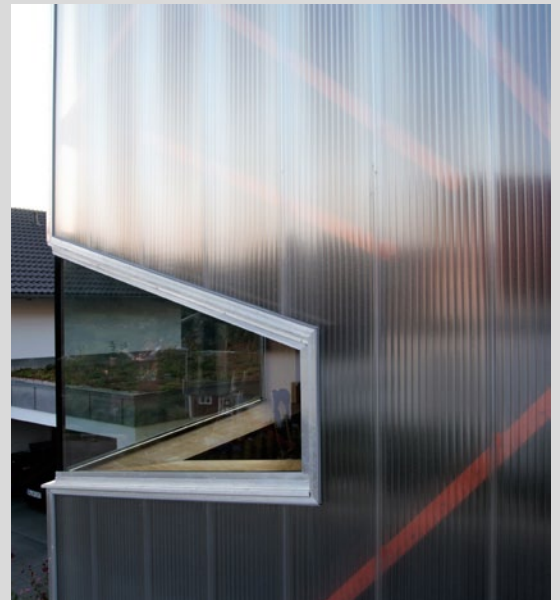

Project:
Residential building with Yoga studio,
Donzdorf

Building year: 2016

Architect: Werner Grosse

Photographs:
© Werner Grosse

Product:
PC 2540-4 MC crystal

Application: façade

Quantity: approx. 75 m²

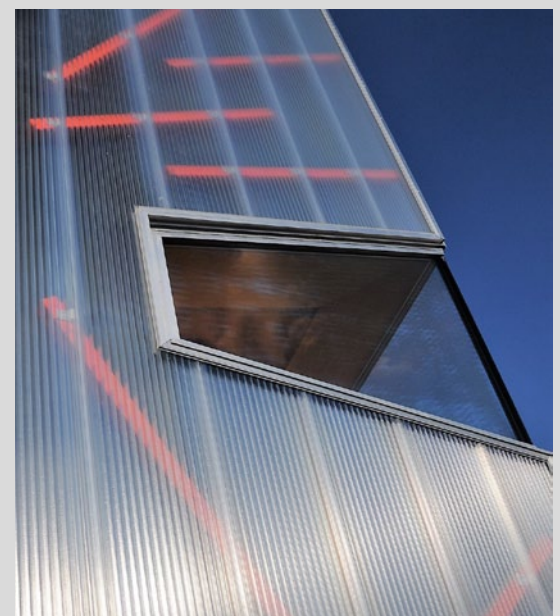

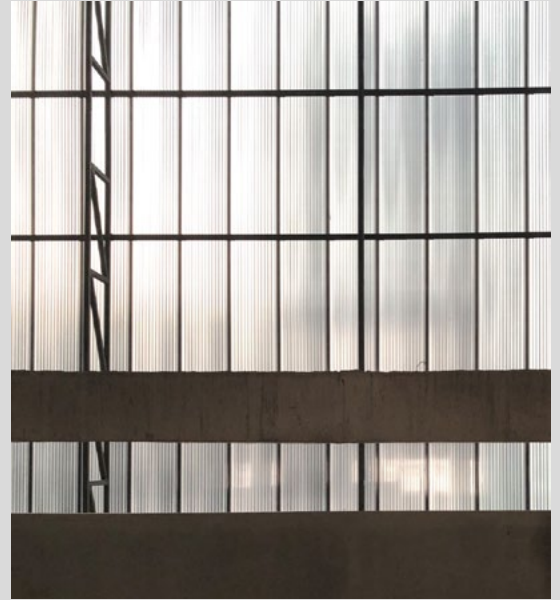

Project:
National museum, Indonesia

Baujahr: 2016

Architect:
Aboday Architects

Photographs: Aboday Architects

Product: PC 2540-4 BiColor
titane grey - RAL 7041

Application:
Façade and cladding

Quantity: approx. 4.200 m²

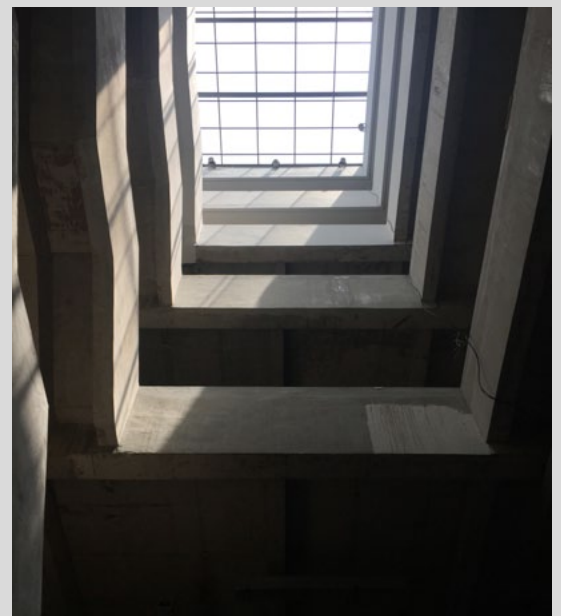
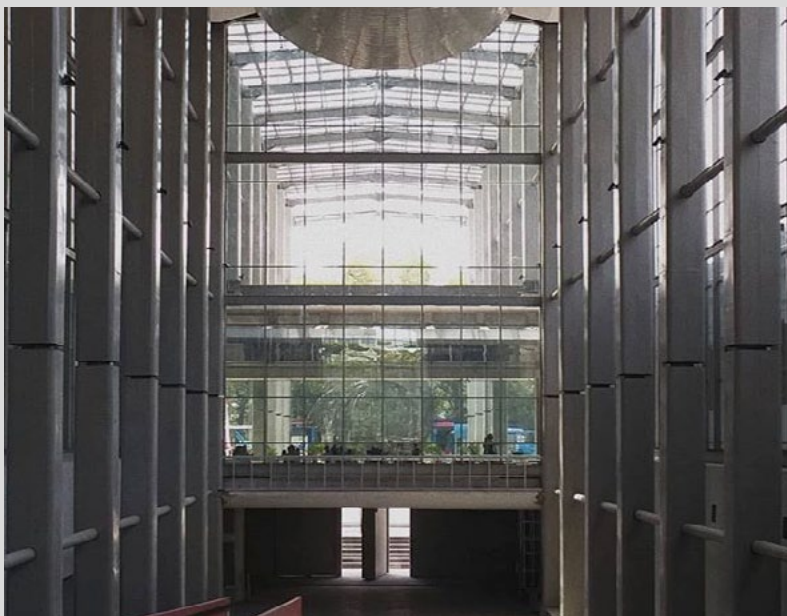
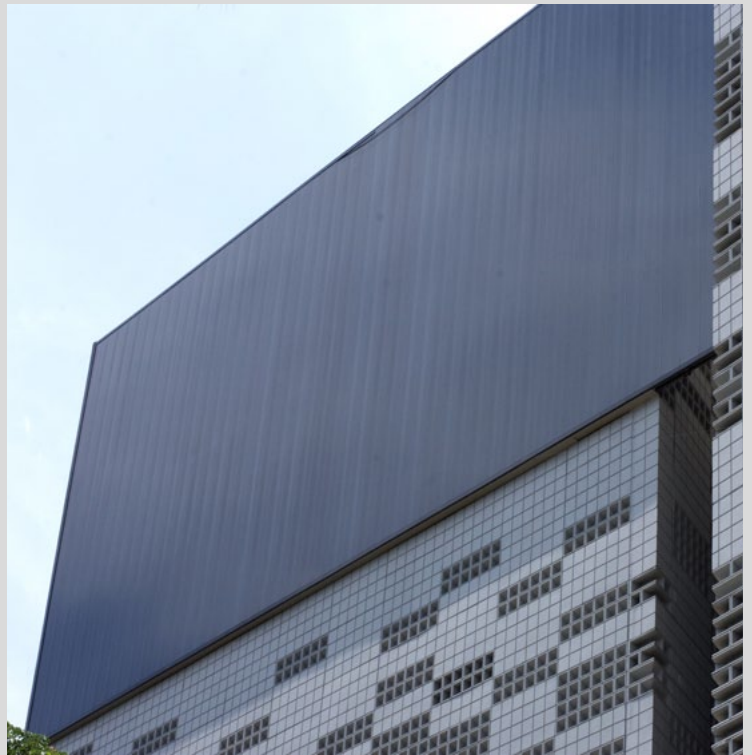



Project: WHL 19, Residential Building, Rotterdam, Netherlands

Building year: 2016

Architect: Onsia Architectuur

Photographs: © Ossip van Duivenbode

Product: PC 2540-4 BiColor crystal / opal

Application: Façade

Special feature: private residence with studio

Quantity: approx. 220 m²





Project:
Snabba Hus Västberga, Stockholm

Building year: 2016

Architects:
Andreas Martin-Löf Arkitekter

Photographer: © Johan Fowelin

Products: PC 2540-7 crystal

Application: Access balcony

Special feature:
Golden Room award 2017, Stockholm, Architects' Association Prize

Quantity: approx. 3,250 m²





Project:
Redbridge College

Building year: 2016

Architects:
Ayre Chamberlain Gaunt

Photographs: © Rodeca Ltd.

Product: PC 2540-4 BiColor

Application: rainscreen cladding

Special feature:
BREEAM "excellent" rating

Quantity: approx. 320 m²





Project:
Santa Monica elementary school
Rivas, Spain

Building year: 2016

Architect: AndCompany

Products:
PC 2540-4 BiColor
PC 2540-7 crystal and opal

Application:
Façade

Special feature:
Double façade construction

Quantity: approx. 2,600 m²

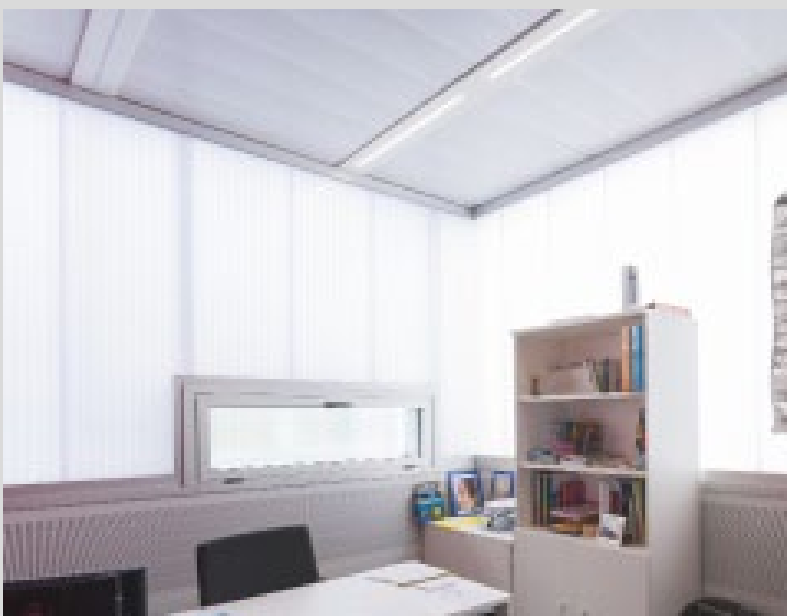



Project:
Studio to main building, Oslo

Building year: 2016

Architect: Nataas, Oslo

Photographer:
© Haakon Michael Harriss

Product: PC 2540-6 petrol

Application:
Facade

Special feature:
Façade as outdoor lighting

Quantity: 9 m²

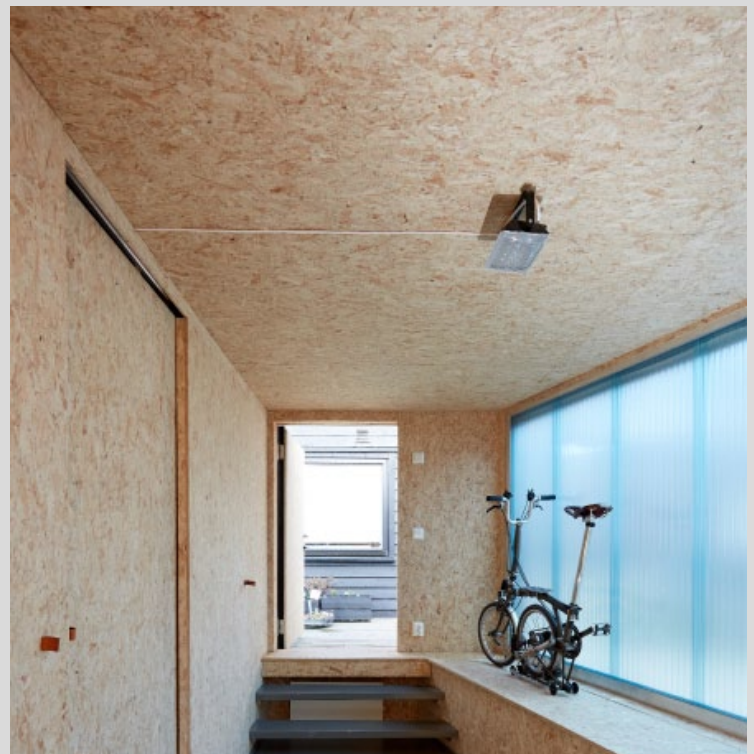

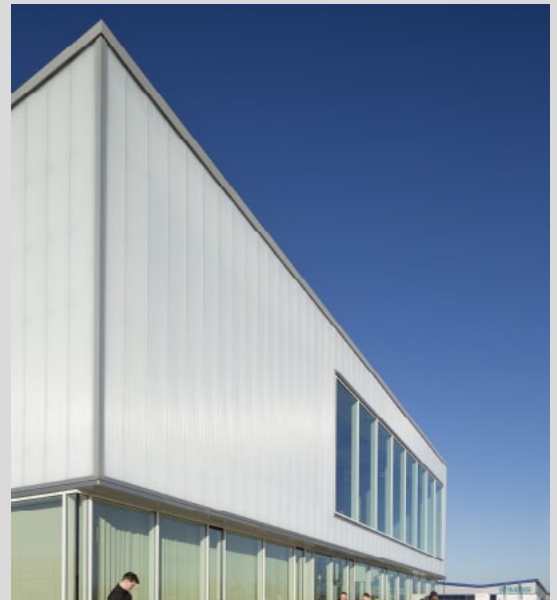

Project: NTAR Trainings centre, United Kingdom

Building year: 2016

Architect: CPMG Nottingham

Photographer:
© Martine Hamilton Knight

Product: PC 2540-7 DecoColor
crystal - opal

Application:
Ventilated rainscreen cladding and
double façade construction

Quantity: 575 m²

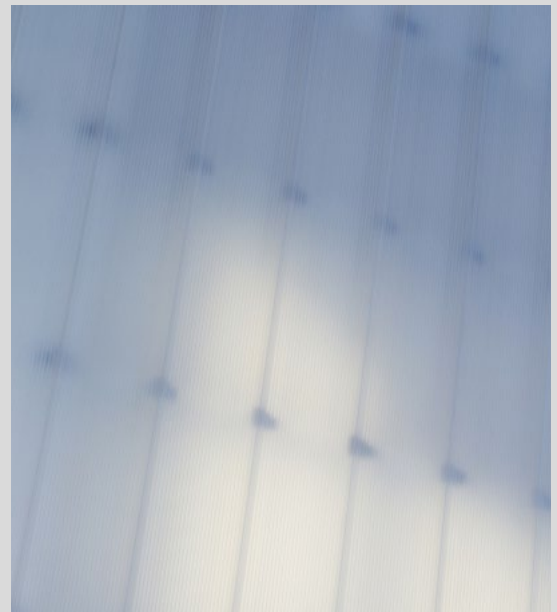



Project: Primary school Zanella,
Villafranca di Verona, Italy

Building years: 2015 - 2016

Architect: Arch. Giulia De Appolonia

Products: PC 2550-10 DuoColor
titane grey - opal; PC 2540-4
DecoColor yellow - titane grey

Application: Façade with 50 mm LBE
for new wing and rainscreen cladding
with LBE 40mm for the old building

Quantity:
approx. 650 m² LBE 50 mm
approx. 450 m² LBE 40 mm

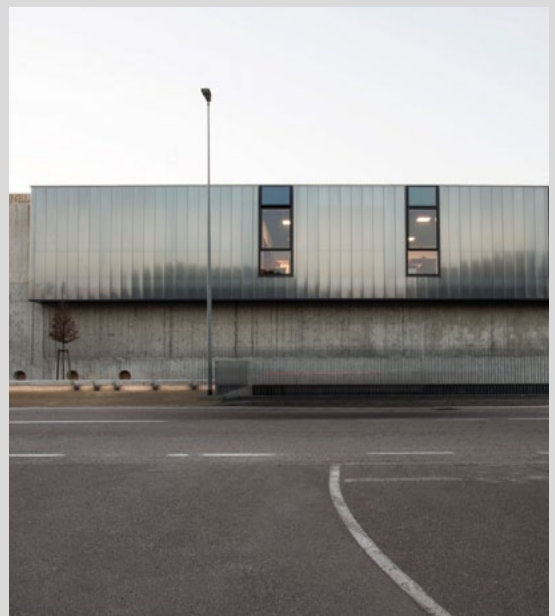
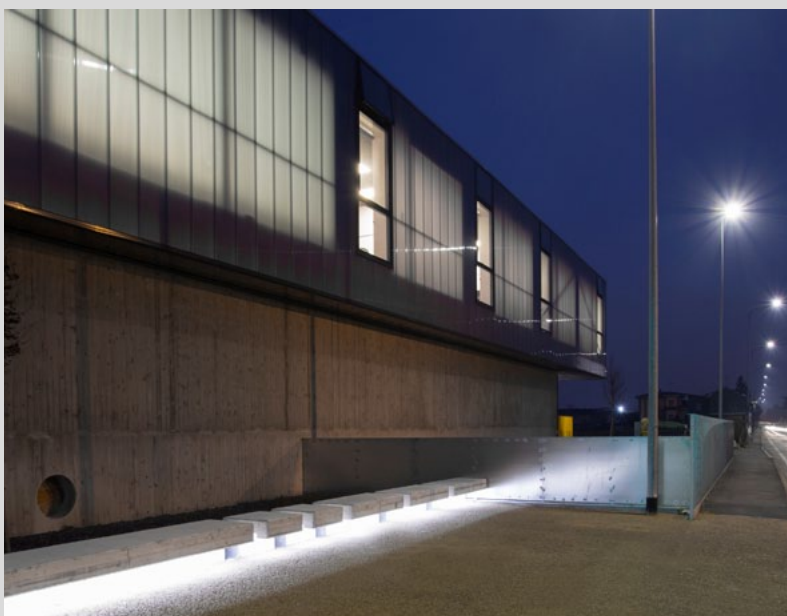
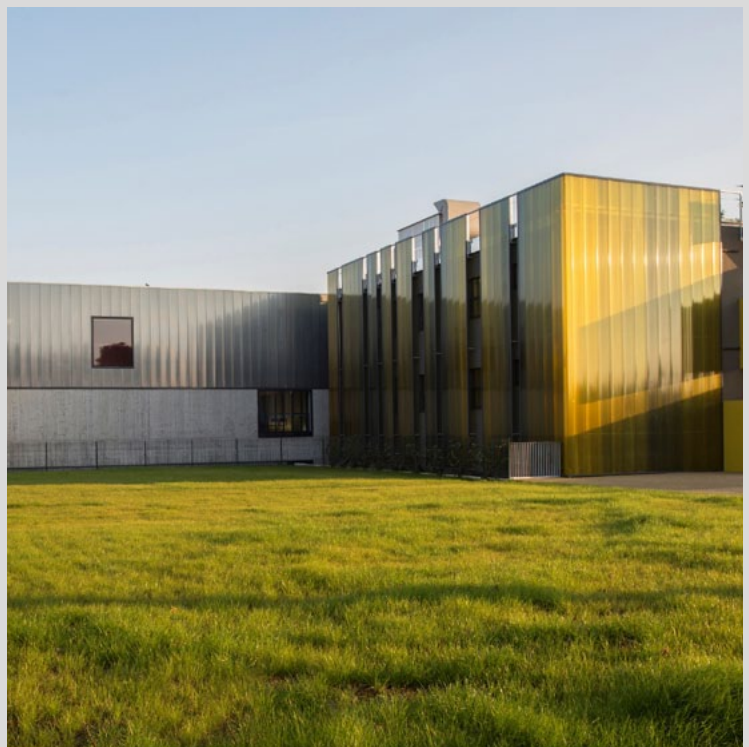

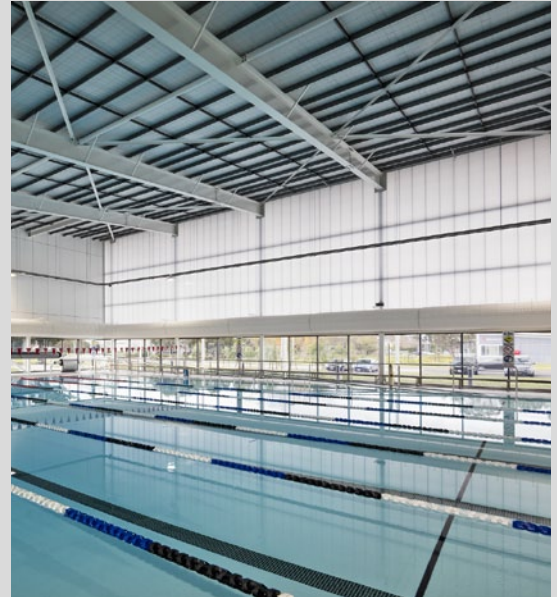

Project: Sports facility at RAAF (Royal Australian Airforce) in East sale, Victoria, Australia

Building year: 2015

Architects:
BVN Donovan Hill, Melbourne,
Victoria, Australia

Installer: Valley Clad Pty Ltd.

Product:
PC 2540-4 MC opal LLP

Application: Façade

Quantity: approx. 630 m²





Project:
The Engine Shed, Bristol

Building year: 2015

Architects:
childs+szulzmann architects

Photographs:
© Rodeca Ltd.

Product: PC 2540-4 crystal

Application:
internal partition

Quantity:
approx. 390 m²



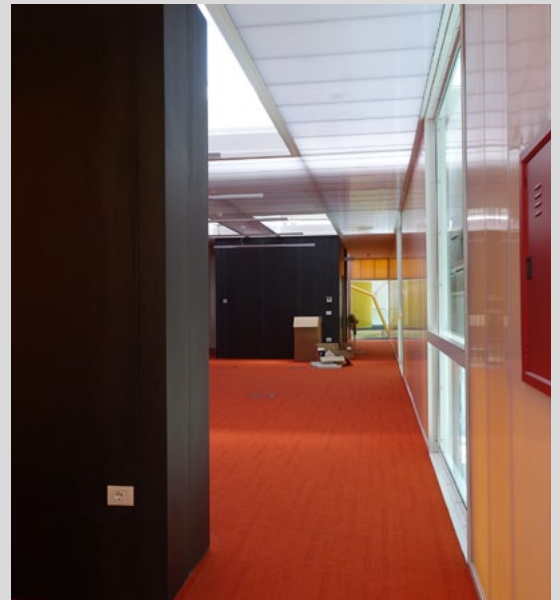

Project:
Cultural centre Golinelli foundation,
Italy

Building year: 2015

Products:
PC 2540-4 and PC 2333-20-4
in various colours

Application:
Interior walls, northern lights
and suspended ceilings

Quantity:
approx. 2,000 m²

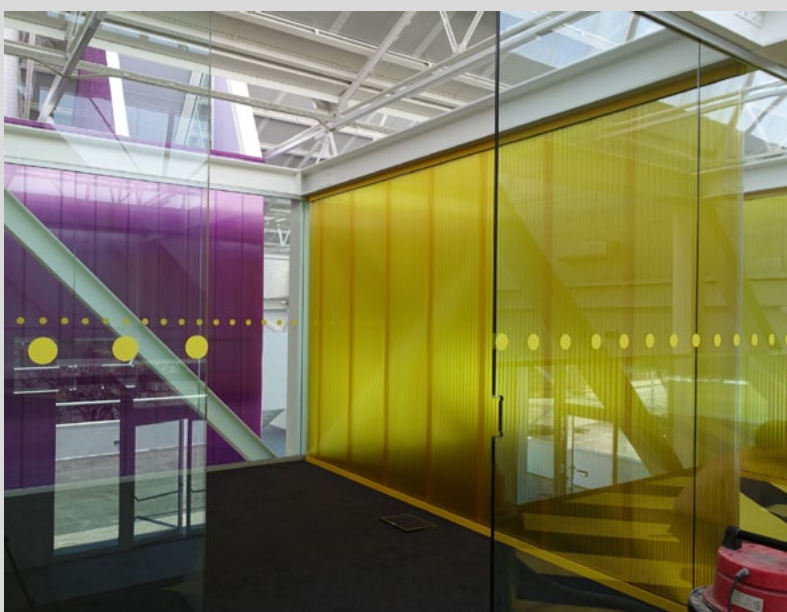
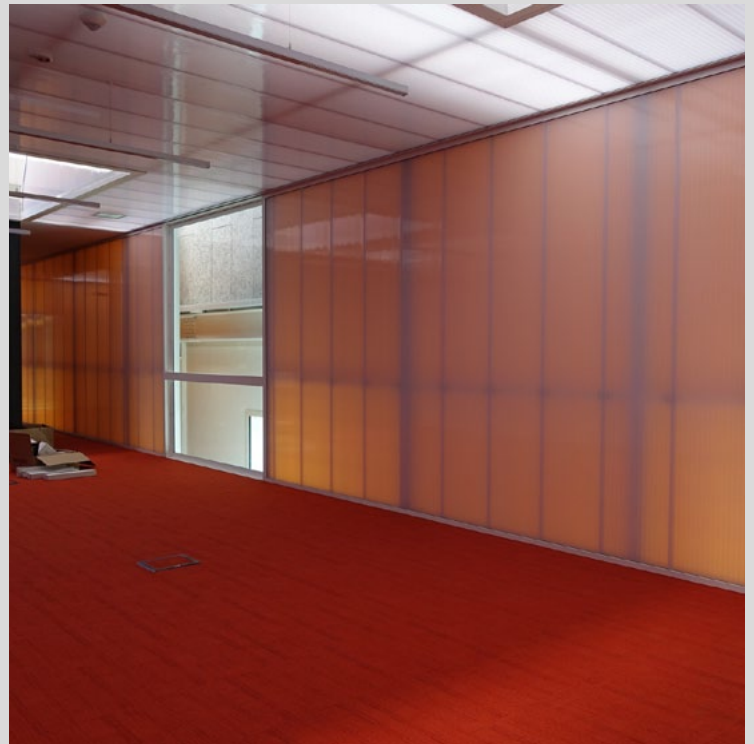



Project: Sacred heart College,
Camberwell, London, UK

Building year: 2015

Architects: Cottrell & Vermeulen

Photographs: © Rodeca Ltd.

Product: PC 2540-4 crystal &
PC 2560-12 opal

Application:
2540-4 double wall construction &
2560-12 mm as cladding & canopy
roofing with 2625-5 opal

Quantity: approx. 700 m²

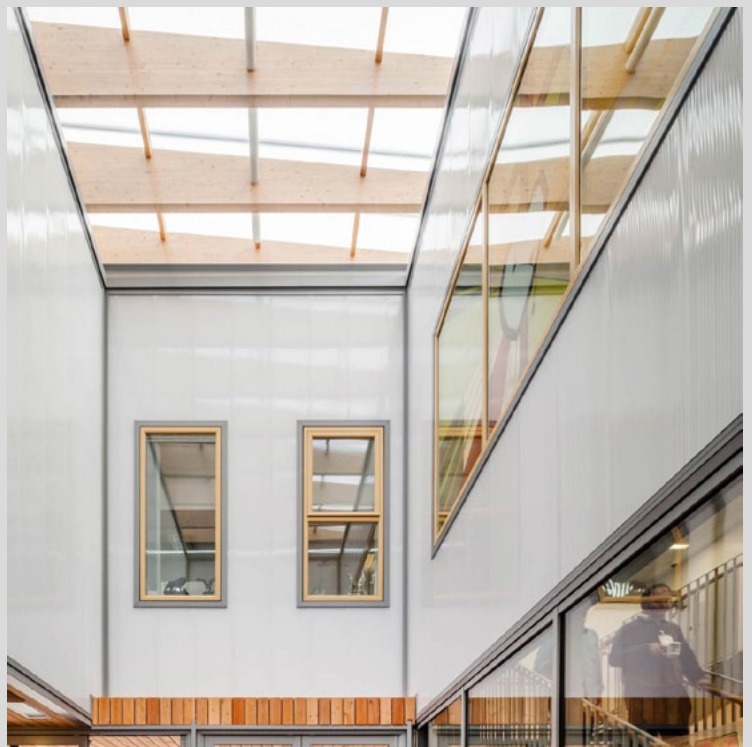



Project:
The Moon House, Padua, Italy

Building year: 2014

Photographs:
© Studio Ennedue

Product:
PC 2550-10 opal

Application:
Facade for residential building

Quantity:
approx. 250 m²



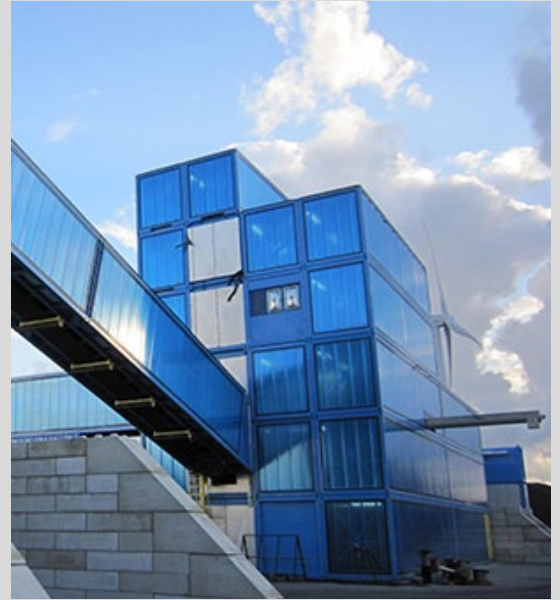

Project:
Enerco, Nieuwdorp; Netherlands

Building year: 2015

Photographs:
© Rodeca Systems b.v.

Product:
PC 2540-4 DecoColor
crystal - pacific blue

Application:
Façade

Quantity:
approx. 2,292 m²

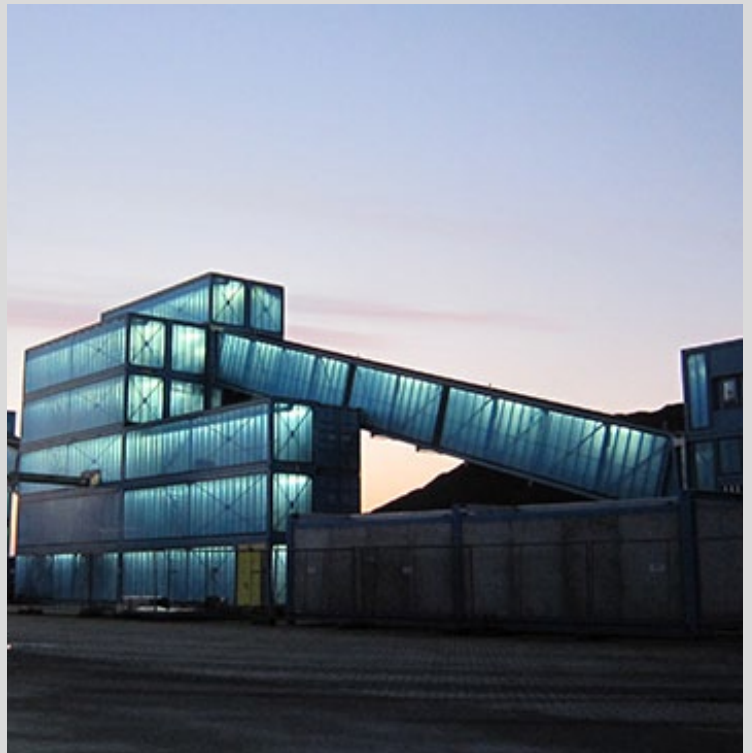

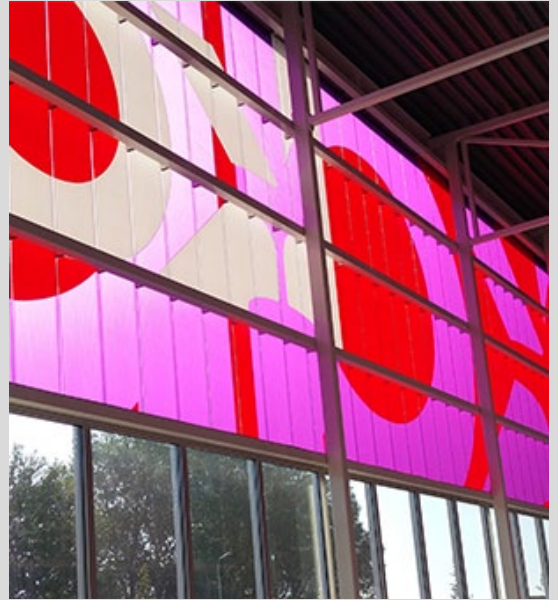

Project: Kapenga, Leeuwarden, NL

Building year: 2015

Architects: Tjade Binnerts

Photographs: © Rodeca Systems b.v.

Product:
PC 2540-4 crystal

Application: Façade

Special feature:
Translucent lettering on panels
Façaderefurbishment

Quantity: approx. 266 m²

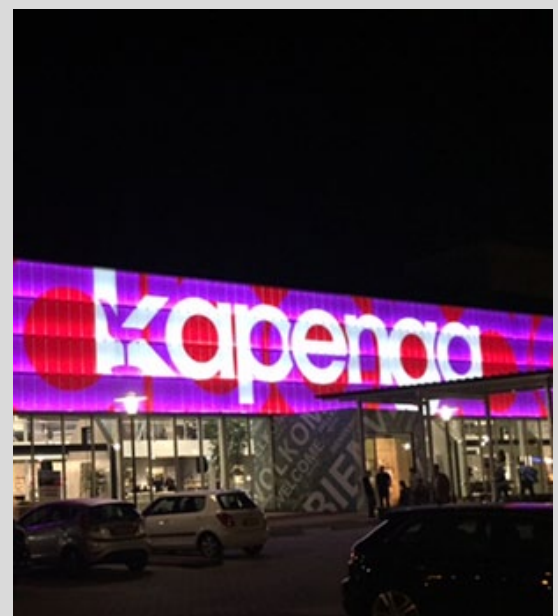



Project:
AMRC training centre, Sheffield, UK

Building year: 2014

Architect: Jon Rigby

Product: 2540-4 BiColor
PC 2540-4 crystal - opal, outer layer
PC 2540-4 yellow- crystal, inner layer

Application: Façade

Special feature: Double façade construction

Quantity: approx. 1,800 m²

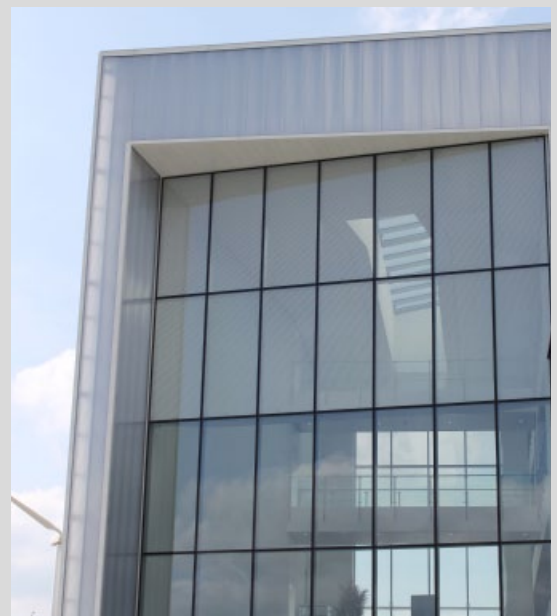
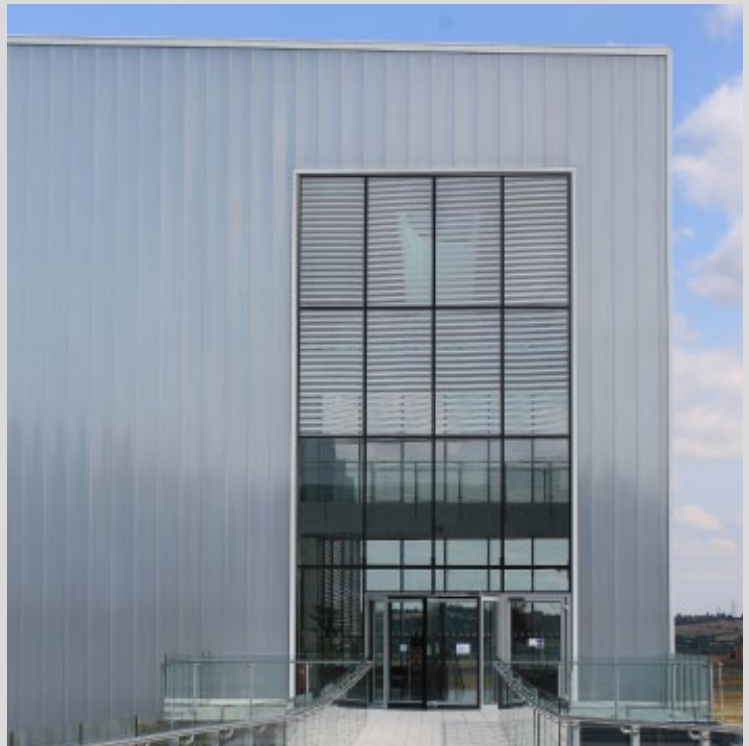



Project:
Garden centre Bellaflora, Austria

Building year: 2014

Construction: Rabensteiner, Brixen

Product:
PC 2540-4 BiColor and PC 2540-6
PC 2540-4 crystal - verde
PC 2540-6 crystal

Application: Façade

Special feature:
Colour scheme according to corporate identity of the company

Quantity: approx. 850 m²





Project:
Matkus Shopping centre
Kupio, Finland

Building year: 2014

Product:
PC 2540-7 crystal and opal
PC 2540-7 DecoColor titane grey -
crystal and silver - crystal

Application:
Backlit rainscreen cladding

Special feature:
Individual pattern through varying pa-
nel colours and use of cross beams.

Quantity: approx. 4,380 m²





Project:
Factory workshop Sirch, Böhlen

Building year: 2013

Architect:
Harald Schädler

Product: PC 2540-6 bronze

Application:
Façade

Special feature:
Award winner
"Baupreis Allgäu" 2013

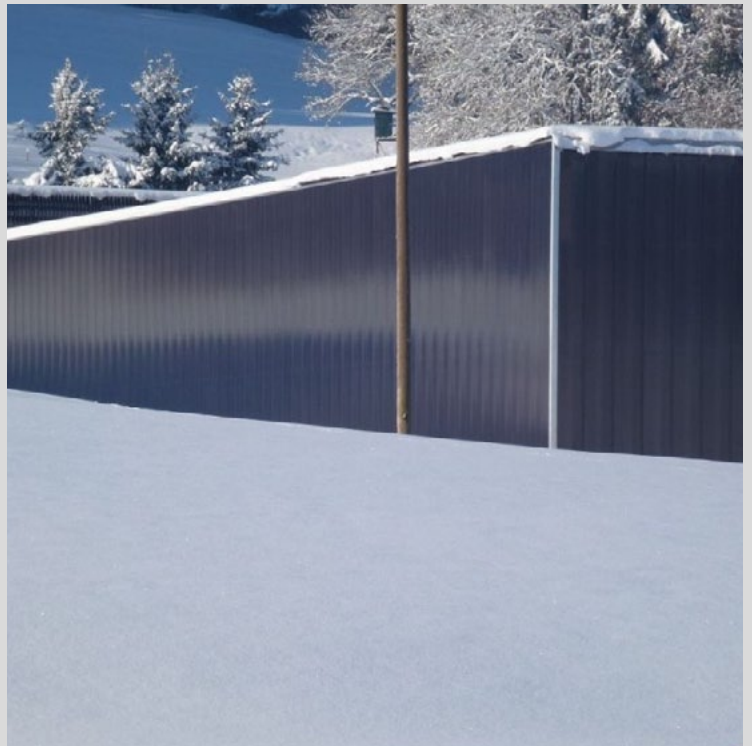



Project: Feed Design Lab, Wanssum, Netherlands

Building year: 2013

Architects: Arvalis Architectuur en Bouwadvies

Photographs:
© Arvalis Architectuur

Product:
PC 2540-4 crystal

Application:
Façade

Quantity: approx. 1,046 m²





Project:
Nursery school Hintermatt,
Schopfheim

Building year: 2012

Architect: Thomas Kuri

Product: PC 2540-4 opal

Application:
Rainscreen cladding

Special feature:
Panels used as air collector

Quantity: approx. 800 m²



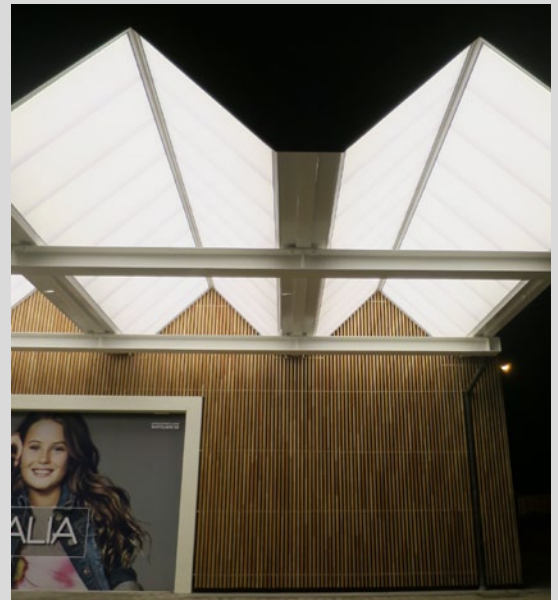

Project:
Shopping Centre in Borgo
San Lorenzo, Italy

Building year: 2011

Architects: Lombardini 22

Product: PC 2540-4

Application: backlit cladding of
canopies

Special feature:
Polycarbonate reinforcing profile for
better distance between panels and
backlighting

Quantity: approx. 350 m²

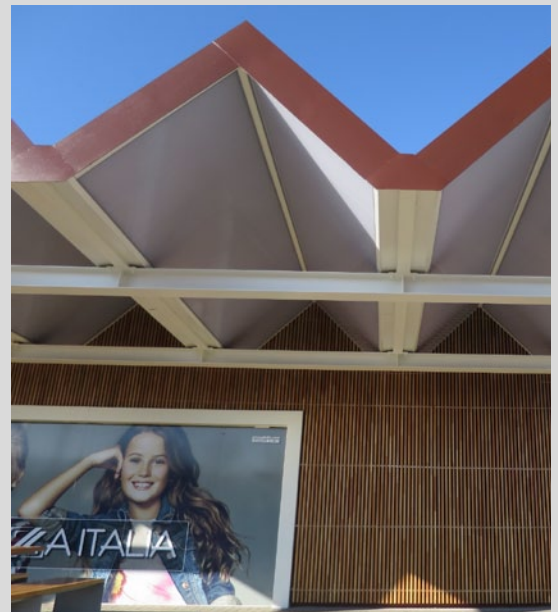
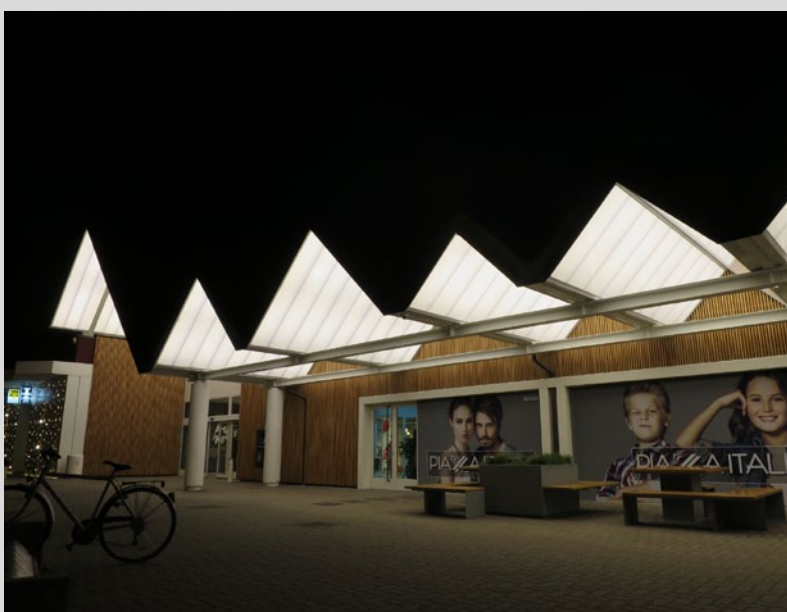



Project:
Office space, IMd, Rotterdam

Building year: 2011

Architects:
Ector Hoogstad architecten

Photographs:
© Petra Appelhof and Rob Hoekstra

Product:
PC 2540-4 crystal

Application: interior screens

Special feature:
Reuse of old steel factory

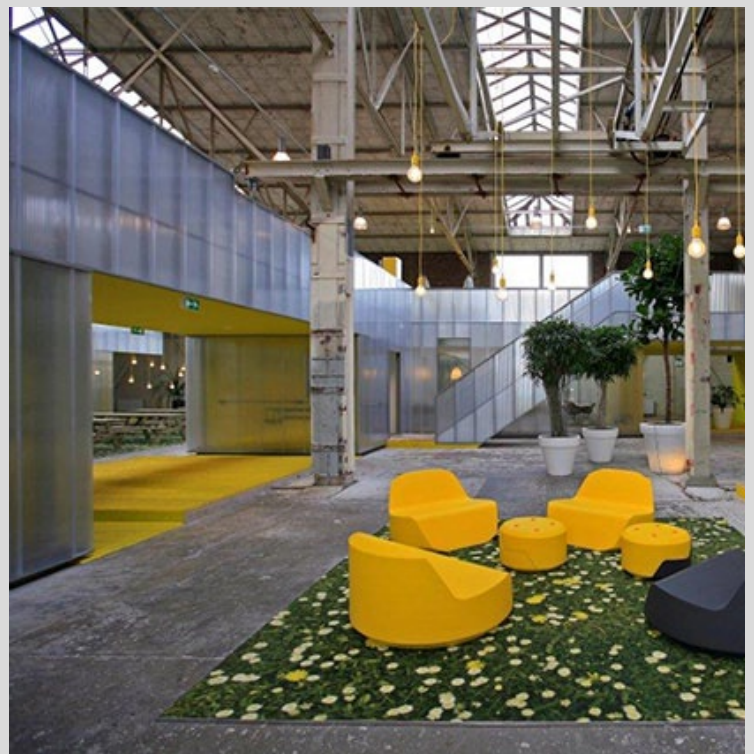



Project:
THW vehicle depot, Göppingen

Building year: 2011

Architects:
Knoche Architects BDA, Berlin

Product: PC 2540-4 MC crystal

Application:
Façade

Special feature:
Gate glazings with PC 2540-4 MC

Quantity: approx. 650 m²



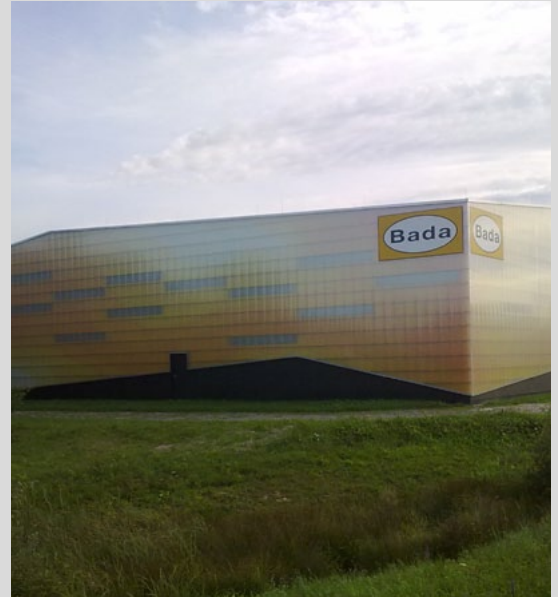

Project:
Factory extension Bada AG, Bühl

Building year: 2011

Architects: Wurm & Wurm

Product: PC 2540-4 crystal

Application:
Cladding

Special feature:
Walls behind cladding painted in
company colour yellow. Acrylic cor-
ners for seamless transparent look.

Quantity: approx. 1,000 m²





Project:
Autogrill Montefeltro Ovest, Italy

Building year: 2010

Architect: Lombardini 22

Product: PC 2540-4 DecoColor
red RAL 3020 - opal

Application:
Rainscreen cladding

Special feature:
Backlit cladding by night visible from
motorway

Quantity: approx. 1,100 m²



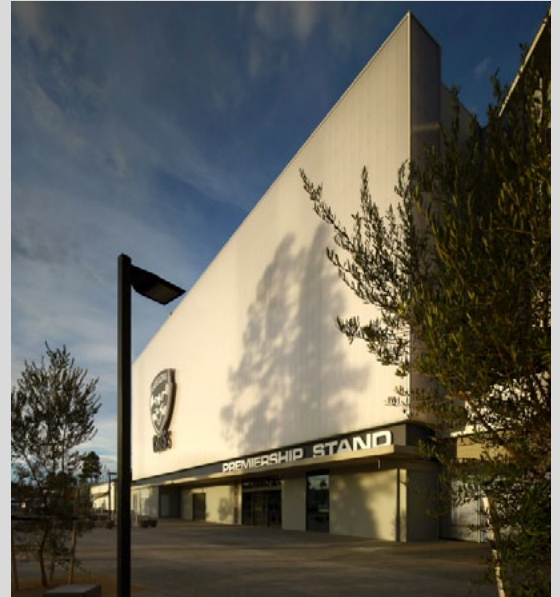

Project:
Skilled Stadium Geelong Football
Club, Victoria, Australia

Building year: 2010

Photographer: © Alan Sanders

Products: PC 2540-4 opal
both sides UV-protected

Application: Rain screen cladding

Special feature:
Special sea transport because of
panel lengths'

Quantity: 830 m²





Project:
Operational services, Terneuzen

Building year: 2010

Architects: Rothuizen Van Doorn
't Hoofd architecten, Middelburg

Photographs:
© Rodeca Systems b.v.

Product:
PC 2540-4 Color, 10 different colours
and crystal panels

Application:
Cladding and interior application

Quantity: approx. 1,289 m²

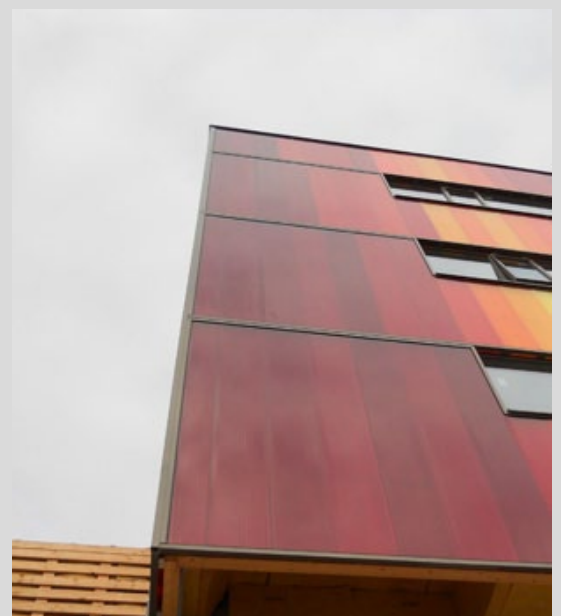
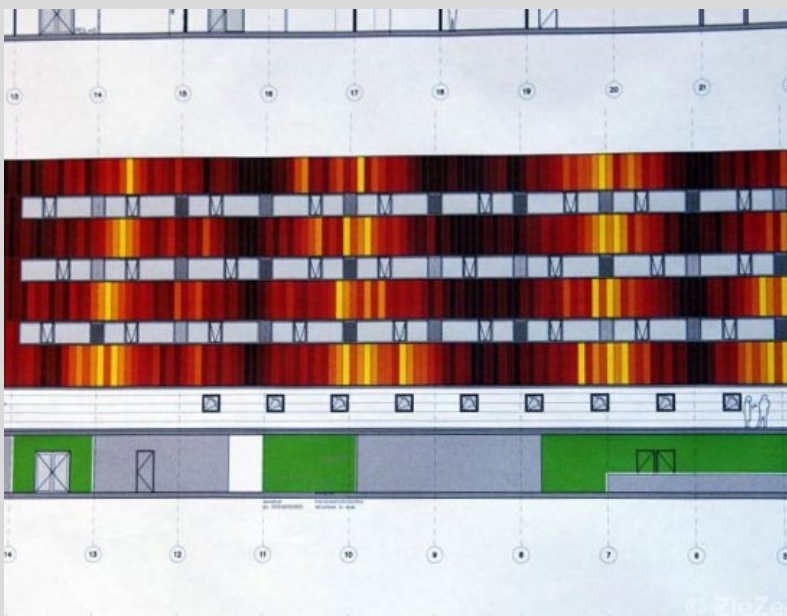

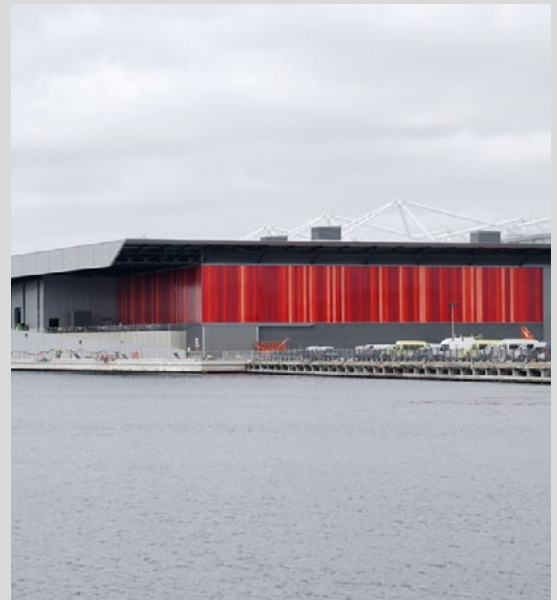

Project:
Excel exhibition centre, London

Building year: 2009

Products: PC 2540-4 DecoColor
red - opaque white;
red in various color shades

Application:
Rainscreen cladding

Special feature:
Adaption of colour intensity according
to customers needs

Quantity: 1,200 m²





Project:
Private hangar in Italy

Building year: 2009

Architect:
Dr. Arch. Lukas Burgauner

Photographer:
© Leonard Angerer

Product:
PC 2540-4 BiColor
green - crystal

Application:
Façade





Project:
Kop van Java School and sports hall,
Netherlands

Building year: 2009

Architects:
NAT architecten

Photographs: Rodeca Systems b.v.

Product: PC 2540-4 DecoColor
Heatbloc - opal

Application:
Cladding and façade

Quantity: approx. 1,750 m²





Project:
Forum Autovision of Volkswagen AG

Building year:
2009

Architects:
Koller-Heitmann-Schütz Architects

Photographer: Wenzel Steinhage
© Volkswagen AG

Product: PC 2540-4 BiColor
titane grey - opal 067

Application: Façade

Quantity: approx. 470 m²



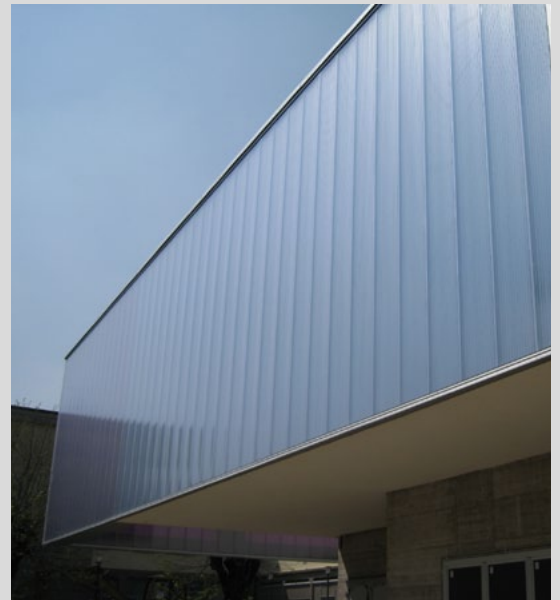

Project:
Ranica cultural centre

Building year: 2009

Architects: DAP Studio

Photographs: © Rodeca Italy

Product: PC 2540-4 BiColor
crystal / Blue RAL 5021
crystal / Viola RAL 4006
crystal / Blue RAL 5002

Application:
Rainscreen cladding

Quantity: approx. 1,100 m²

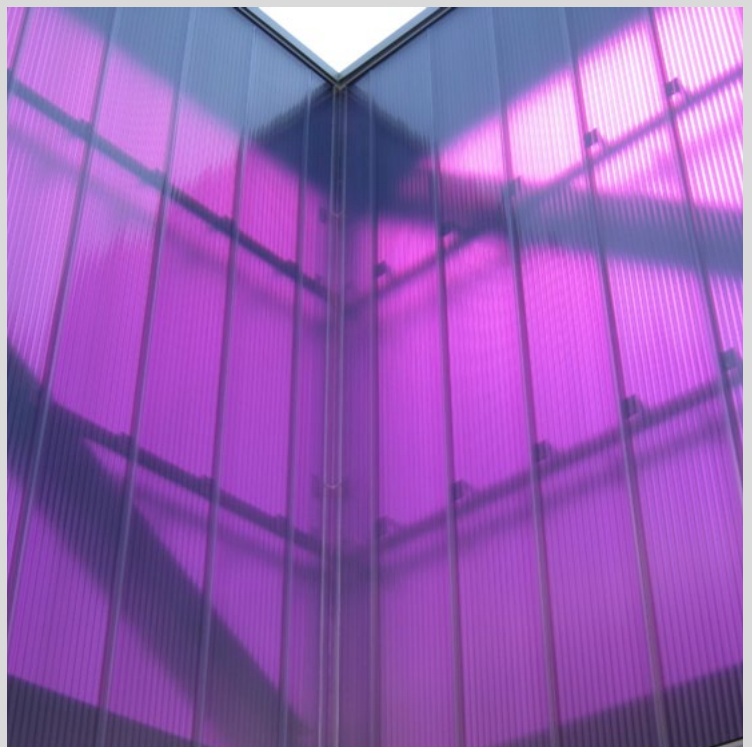

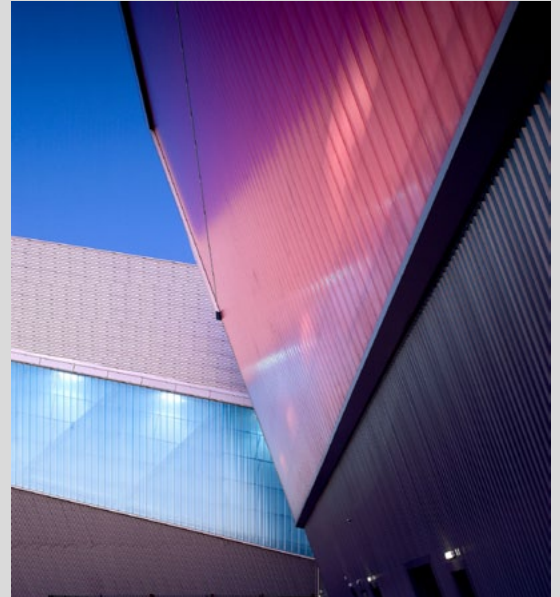

Project:
Chill Factor, indoor ski centre,
Manchester, UK

Building year: 2007

Architects:
Faulkner Browns Architects

Photographs: © Rodeca Ltd.

Product: PC 2540-4 DecoColor
blue / crystal and red / crystal

Application:
Rain screen cladding

Quantity: approx. 4,000 m²





Project: Barracks of fire department,
Enschede, Netherlands

Building year: 2007

Architects: SAMYN and PARTNERS
achitects & engineers

Photographs: © SAMYN and
PARTNERS achitects & engineers

Product: PC 2540-6 crystal

Application: Façade

Quantity: approx. 582 m²

